

**PUBLIC HEARING NOTICE
PLANNING COMMISSION, CITY OF CALERA, AL**

NOTICE TO:

Moises Cruz
131 Ridgelyn Rd
Calera, Al 35040

Donald & Maple Lemley
P O Box 824
Calera, Al 35040

South Pointe Development Ltd
P O Box 220
Florence, Al 35631

Barbara Ingram
375 Bonnieville Dr
Calera, Al 35040

Prominence Homes & Communities LLC
2084 Valleydale Rd
Bham, Al 35244

Afterjack, LLC
3315 Greenbrier Dear Rd
Anniston, Al 36207

Kevin Emfinger
P O Box 598
Calera, Al 35040

Hugh & April Renee Lewis
495 Bonnieville Dr
Calera, Al 35040

Jimmy Jackson
455 Bonnieville Dr
Calera, Al 35040

You are hereby notified of a public hearing of the Calera Planning Commission to be held at the Calera City Hall at 6:00 P.M. on August 16, 2022. The purpose of this public hearing is to receive public comments on a Final Plat approval for: **Shiloh Creek Phase 2 Sector 2** for land owned by: Afterjack,LLC. A written protest of the proposed amendment may be filed with the Secretary to the Planning Commission of the City of Calera one (1) day prior to the proposed date of the public hearing for the consideration of the Final Plat approval. The protest must be signed by the property owner making such protest, and only one protest shall be allowed for each separately assessed unit of property.

This notice is sent by certified mail on August 3,2022 which is at least seven (10) days before the fixed hearing date, to all adjacent property owners as obtained by the applicant from the most recent records of the Shelby County Tax Assessor.



SHILOH CREEK PHASE 2 SECTOR 2

BROOKSIDE WAY

SHILOH CREEK WAY

SHILOH CREEK WAY

KIDGCREST ROAD

BONNIEVILLE DRIVE

REYKAVIKUS DR

FINAL PLAT
SHILOH CREEK PHASE 2 SECTOR 2

PLAT
 PREPARED BY
 ENGINEER
 REGISTERED PROFESSIONAL ENGINEER
 STATE OF ALABAMA
 2022

PLAT
 PREPARED BY
 ENGINEER
 REGISTERED PROFESSIONAL ENGINEER
 STATE OF ALABAMA
 2022

PROVIDED FOR
 THE CITY OF
 CREEK RUN, ALABAMA
 2022

SCALE 1"=40'
 NORTH

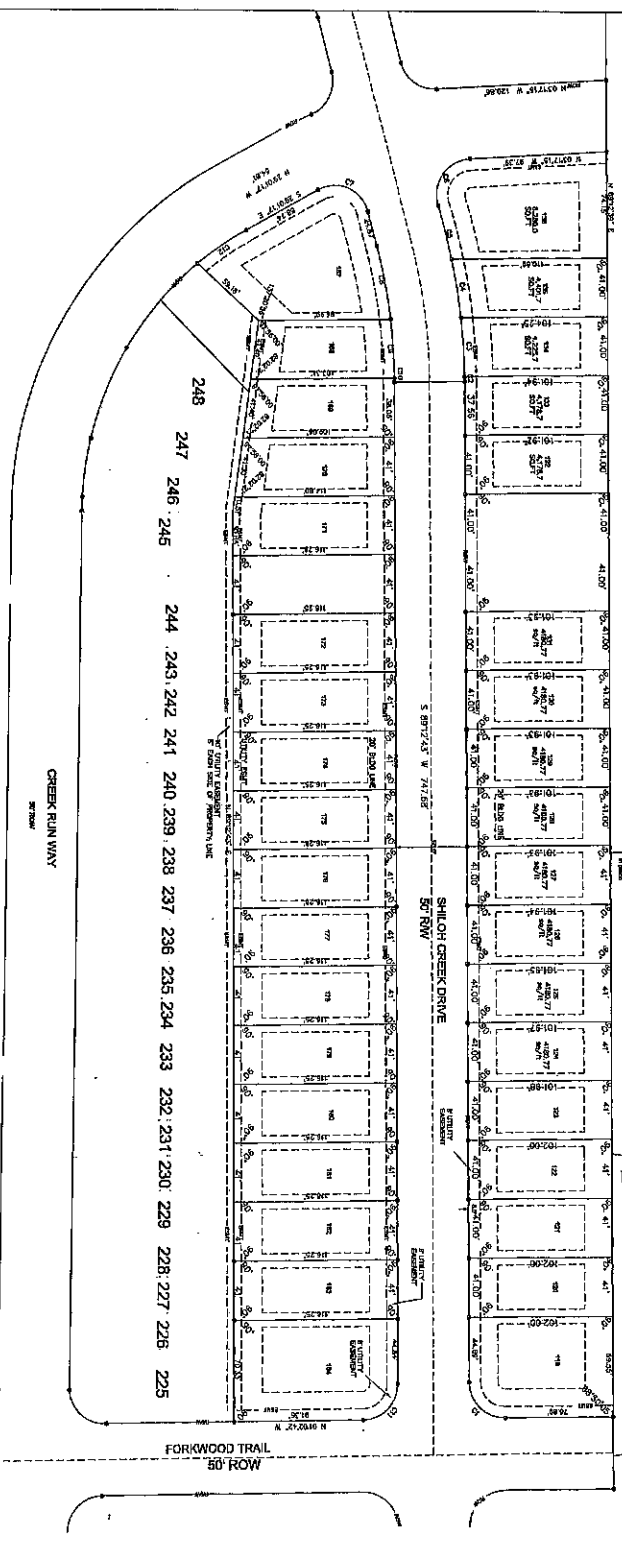

STATE OF ALABAMA
SHELBY COUNTY

The undersigned, James M. Day, a Registered Professional Engineer in the State of Alabama and License No. 1122, do hereby certify that the plat herein was made pursuant to a survey made by said engineer and that said survey and plat were made in accordance with the laws of the State of Alabama and the rules and regulations of the Board of Licensure for Professional Engineers of the State of Alabama, and that the same are true and correct and that the same have been filed for record in the office of the Clerk of the County of Shelby, Alabama, and that the same have been approved by the Board of Licensure for Professional Engineers of the State of Alabama, and that the same are true and correct and that the same have been approved by the Board of Licensure for Professional Engineers of the State of Alabama.

Dated this _____ day of _____, 2022.

James M. Day
 James M. Day, P.E.
 2022

STATE OF ALABAMA
SHELBY COUNTY

I, the undersigned, John Henry Zientek, do hereby certify that the plat herein was made in accordance with the laws of the State of Alabama and the rules and regulations of the Board of Licensure for Professional Engineers of the State of Alabama, and that the same are true and correct and that the same have been approved by the Board of Licensure for Professional Engineers of the State of Alabama.

Dated this _____ day of _____, 2022.

John Henry Zientek
 John Henry Zientek, P.E.
 2022

STATE OF ALABAMA
SHELBY COUNTY

I, the undersigned, _____, do hereby certify that the plat herein was made in accordance with the laws of the State of Alabama and the rules and regulations of the Board of Licensure for Professional Engineers of the State of Alabama, and that the same are true and correct and that the same have been approved by the Board of Licensure for Professional Engineers of the State of Alabama.

Dated this _____ day of _____, 2022.

 _____, P.E.
 2022

STATE OF ALABAMA
SHELBY COUNTY

I, the undersigned, _____, do hereby certify that the plat herein was made in accordance with the laws of the State of Alabama and the rules and regulations of the Board of Licensure for Professional Engineers of the State of Alabama, and that the same are true and correct and that the same have been approved by the Board of Licensure for Professional Engineers of the State of Alabama.

Dated this _____ day of _____, 2022.

 _____, P.E.
 2022

STATE OF ALABAMA
SHELBY COUNTY

I, the undersigned, _____, do hereby certify that the plat herein was made in accordance with the laws of the State of Alabama and the rules and regulations of the Board of Licensure for Professional Engineers of the State of Alabama, and that the same are true and correct and that the same have been approved by the Board of Licensure for Professional Engineers of the State of Alabama.

Dated this _____ day of _____, 2022.

 _____, P.E.
 2022

INSITE
 ENGINEERING & ARCHITECTURE
 1000 W. UNIVERSITY BLVD., SUITE 100
 CREEK RUN, ALABAMA 36022
 PHONE: 205-336-1111
 FAX: 205-336-1112
 WWW.INSITE-AL.COM